



# GAT MONTHLY MEMBERSHIP PROGRESS REPORT

Results as of: 7/31/2021

## GMT Constitutional Area 1, Group L

REPORT DOES NOT INCLUDE CLUBS IN UNDISTRICTED AREAS.

| Clubs                 |               |           |               |
|-----------------------|---------------|-----------|---------------|
| RESULTS FOR 2021-2022 |               |           |               |
| QUARTER               | NEW CLUB GOAL | NEW CLUBS | DROPPED CLUBS |
| JULY/AUG/SEPT         | 0             | 0         | 0             |
| OCT/NOV/DEC           | 6             | 0         | 0             |
| JAN/FEB/MAR           | 0             | 0         | 0             |
| APR/MAY/JUNE          | 9             | 0         | 0             |

| Members               |                        |                      |  |
|-----------------------|------------------------|----------------------|--|
| RESULTS FOR 2021-2022 |                        |                      |  |
| QUARTER               | MEMBER GROWTH NET GOAL | MEMBER GROWTH ACTUAL | DROPPED MEMBERS ACTUAL (including transfers) |
| JULY/AUG/SEPT         | 30                     | 33                   | 43   |
| OCT/NOV/DEC           | 149                    | 0                    | 0  |
| JAN/FEB/MAR           | 193                    | 0                    | 0  |
| APR/MAY/JUNE          | 102                    | 0                    | 0  |

GOALS AND ACTUAL NEW CLUBS CUMULATIVE

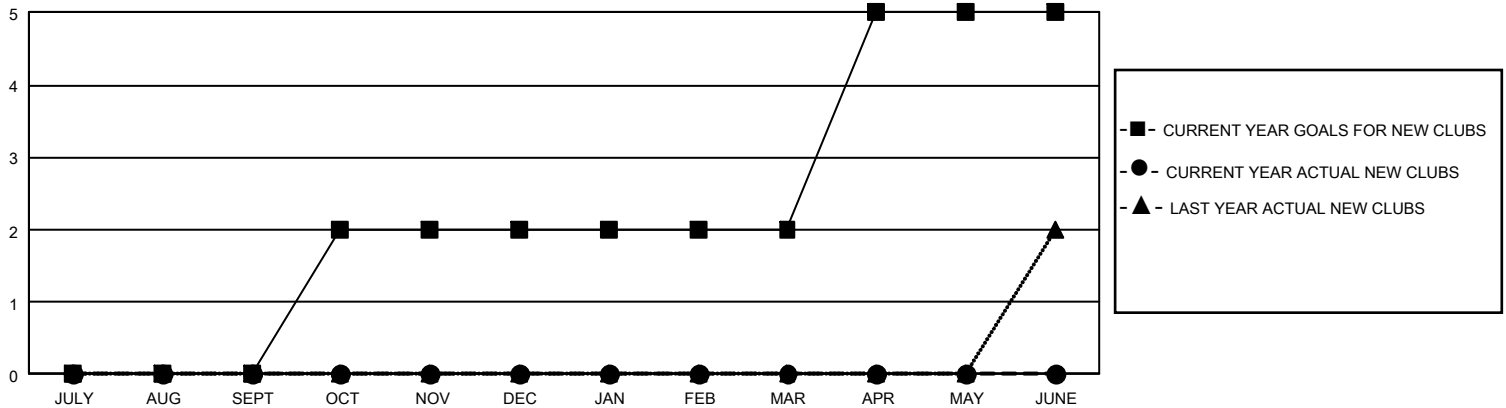

GOALS AND ACTUAL MEMBERS CUMULATIVE

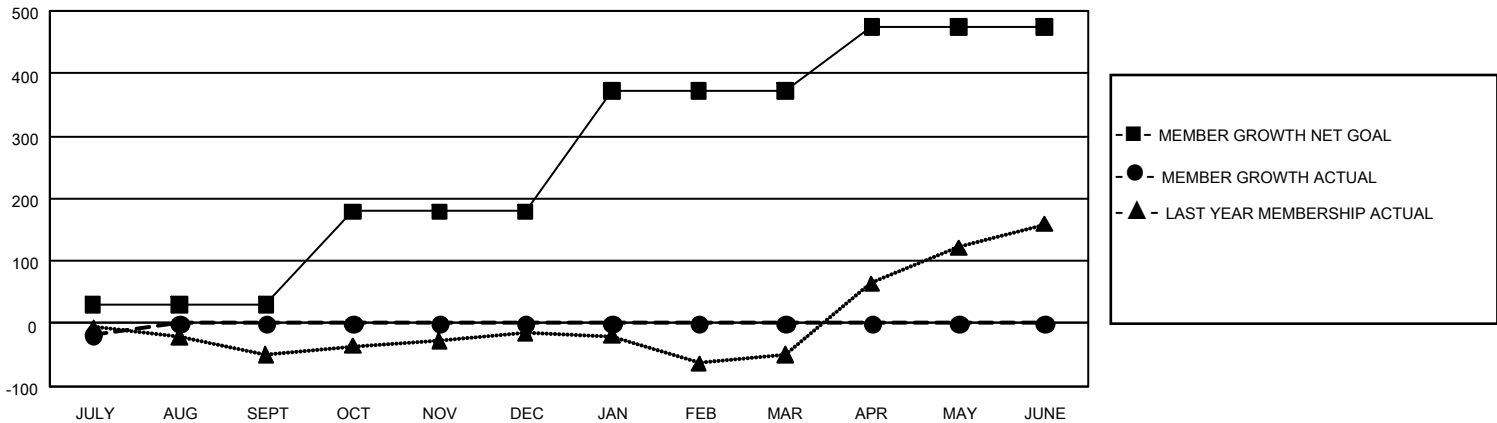

|  |   |  |
|--|---|--|
| DROPPED CLUBS: 0   | 11 CLUBS OF 222 ADDED 1 OR MORE NEW MEMBERS               | <b>GENDER DISTRIBUTION</b><br>MALE 3,216 (47.99%)<br>FEMALE 3,486 (52.01%) |
| <b>DROPPED MEMBERS</b><br>DECEASED 8<br>CLUB CANCELLED 0<br>OTHER 35<br>TOTAL 43 | <a href="#">CLICK HERE FOR CUMULATIVE MEMBERSHIP DATA</a> | TOTAL FAMILY UNIT MEMBERS 911<br>FAMILY MEMBERS PAYING HALF DUES 482       |